Faded Print

RICHMOND DAILY REGISTER.

Established 1865—53d Year—No. 202 | Richmond, Madison County, Kentucky, Friday Afternoon, July 25, 1919 | Single Copy 5 Cents

DEMOCRATS MEET HARDIN SATURDAY

Effort Will Be Made To Have Speeches Here—Shelby News Talks To Point.

Much interest is attaching to the coming of Judge Charles A. Hardin to Richmond Saturday to confer with the Democratic Committee in regard to his race for congress. It is expected that at this time arrangements will be made for an address here by Congressmen Heflin and Hardy who are coming to the 8th district to campaign for Judge Hardin. A dispatch from Washington said yesterday:

Representative J. Thomas Heflin, of Alabama and Representative Rufus Hardy of Texas, are to be heard in the Eighth congressional district of Kentucky in support of the candidacy of Judge Charles A. Hardin. Democratic nominee to succeed the late Harvey Helm in Congress, arrangements to this effect having been made by Democratic National Committee. The speakers will leave here Saturday for the stumping campaign.

Representative Heflin has been heard a score of times by Kentucky audiences and is recognized as a campaigner of exceptional brilliance. Representative Hardy is well-known as an old-fashioned Democrat of the Thomas Jefferson school and as an able exponent of the Democracy.

Let 'Em Wait A While

(By Associated Press)

Washington, July 25—It is stated today that President Wilson does not intend to present the defensive treaty with France to the senate until after he returns from his tour of the country.

When the President presents the treaty he will accompany it with an explanatory address to the Senate. No statement was made at the White House regarding the charges in the Senate yesterday that the President violated a section of the treaty by not presenting it simultaneously with the treaty of Versailles. Indications today were the President will start on his westward trip about August 10th.

Minister Defends Ford

(By Associated Press)

Mt. Clemens, Mich., July 25—Bishop Charles Williams, of Detroit, an Episcopal minister, in Fords' suit against the Chicago Tribune testified there is nothing in Ford's teachings peculiarly anarchistic. He said some were in the Bible and some held true by persons not anarchistic. He said even Carlisle and Emerson referred to war as murder.

Man Stanley Saved Pays Penalty

(By Associated Press)

Eddyville, Ky., July 25—Lube Martin, the negro who killed Policeman Duigiud, at Murray, several months ago, was electrocuted in the state penitentiary here today. Martin was saved from a mob soon after the killing by then Governor Stanley, who boarded a special train and rushed to Murray and quieted the mob.

Weekly Health Talks

Where Most Sickness Begins and Ends

BY FRANKLIN DUANE, M. D.

It can be said broadly that most human ills begin in the stomach and end in the stomach. Good digestion means good health, and poor digestion means bad health. The minute your stomach fails to properly dispose of the food you eat, troubles begin to crop out in various forms. Indigestion and dyspepsia are the commonest forms, but thin, impure blood, headaches, backaches, pimples, blotches, dizziness, belching, coated tongue, weakness, poor appetite, sleeplessness, coughs, colds and bronchitis are common. There is but one way to [illegible] health, and that is to put and keep your stomach in good order. This is easy to do if you take Dr. Pierce's Golden Medical Discovery. It is a wonderful tonic and blood purifier, and is so safe to take, for it is made of roots and herbs. Dr. Pierce, of Buffalo, N. Y., stands behind this standard medicine, and it is good to know that so distinguished a physician is proud to have his name identified with it. When you take Golden Medical Discovery, you are getting the benefit of the experience of a doctor whose reputation goes all around the earth. Still more, you get a temperance medicine that contains not a drop of alcohol or narcotic of any kind. Long ago Dr. Pierce combined certain valuable vegetable ingredients—without the use of alcohol—so that these remedies always have been strictly temperance medicines.

If piles are torturing you, get and use Pierce's Anodyne Pile Ointment. The quick relief it gives is hard to believe until you try it. If constipated, Dr. Pierce's Pleasant Pellets should be taken while using Anodyne Pile Ointment. Few indeed are the cases which these splendid remedies will not relieve and usually overcome. They are so good that nearly every drug store has them for sale.

THE WEATHER

Fair today and Saturday.

MAIL AVIATORS STRIKE

(By Associated Press)

New York, July 25—A unique strike began today when no aerial mail pilot appeared to take out the plane with the Chicago mail today. Dispatches indicate the same situation exists at Cleveland, where mail is awaiting transportation to New York. The strike is due to failure of the postoffice department to reinstate two aviatore discharged for refusal to take out planes during a fog.

DIES AT RIPE OLD AGE

Mr. Daniel Roberts died at his home in this city Wednesday at the ripe age of 86 years, from the infirmities of years. He had been since a boy a member of the Baptist church. He was a splendid citizen and held the highest esteem of all who knew him. The deceased is survived by four daughters, Mrs. Thomas Prather, of East Walnut street, Mrs. W. F. Isaacs, Mrs. W. T. Patton, and Miss Harriett Roberts, one son, Mr. Jake Roberts, and 19 grandchildren and 38 great grandchildren. Funeral services were conducted Thursday afternoon by Rev. O. Olin Green, interment being in the Richmond cemetery.

PROMINENT WOMAN DIES NEAR UNION CITY

Mrs. Rosa Smith Dunn, aged 84 years, died at her home near Union City, Monday night, at 10 o'clock. Mrs. Dunn was the wife of the late Jasper Newton Dunn, and was well known in that section, where she had lived all of her life. Besides her daughter, Mrs. Melissa Powell, she is survived by the following grandchildren: Miss Dola Powell, Mrs. S. T. Taylor, Mrs. Colby Green, Mrs. Annie Green, Mrs. G. L. McKinney, of Union City, Mr. Louis Powell, of Richmond, and Ballard Dnun, of Lexington. Funeral services were held at the Union Christian church Wednesday morning by Rev. D. H. Matherly, followed by interment in the Dunn burying ground.

Saturday will be the last day you can get 20 per cent off on Porch Furniture. Only a few pieces left. Muncy Bros. 1t

Dressmaker Doing Her Bit

"Since I was a child, I have suffered with stomach trouble and gastric attacks. Doctors could only give me temporary relief. A lady I sewed for told me of having been cured of similar trouble by taking Mayr's Wonderful Remedy. The first dose proved to me that it would cure me and it has. I am glad to recommend it to other sufferers." Its is a simple, harmless preparation that removes the catarrhal mucus from the intestinal tract and allays the inflamation which causes practically all stomach liver, and intestinal ailments, including appendicitis. One dose will convince or money refunded. Sold at H. L. Perry Son's and druggists everywhere. 1t

Caught After a Year

James Bennett, a fugitive for a year, was arrested at Paris and brought to this city by Sheriff Whitlock. Bennett was indicted on a charge of breaking into the warehouse of the Kentucky Distilleries and Warehouse Company, at Silver Creek, and taking a lot of whisky.

Notice To Teachers

Every teacher who is, or contemplates teaching in Madison county is hereby notified to meet with us at the court house Saturday, July 26 ,at 9 A. M. The purpose of this meeting is to adjust some matters of vital importance to our schools. This includes both white and colored. Please come without fail. Meeting will adjourn at noon. B. F. Edwards, Supt.

WANTED—Registered pharmacist, good pay and easy hours. Furnish references. T. P. Taylor & Co., 458 S. Fourth Ave. Louisville, Ky. 200-6

Give us your order for Dressed Poultry, Fresh Fish, Cantalopes and Watermelons on ice. Phone 431.. Neff's Fish & Oyster House. tf

TRY TO SOLVE HEMP TROUBLES

A plan which it is claimed will solve the labor problems of Central Kentucky hemp growers and place the industry on a paying basis will be presented at a meeting of hemp growers of this section to be held Saturday morning at 10 o'clock at the Kentucky Experiment Station at Lexington. John R. Humphery, head of the Lexington branch of the Federal Department of Markets, will present the plan.

Prominent growers in Fayette, Jessamine, Clark, Scott, Bourbon, Woodford, Franklin and Madison counties have been invited. All others who are interested in hemp are urged to be present.

"The department of markets has made a study of hemp marketing for the past year and a half now has the problem in such shape that it is ready to lay its plans before the growers." Prof. Humphery said. "As a result of the plan to be offered hemp should become one of the leading crops of the Blue Grass, instead of one steadily losing its position. The meeting Saturday is of great importance to the industry because of the fact that it will clear up the whole situation."

For the last three years the hemp industry in Centeral Kentucky has not been on a paying basis, largely because of the scarcity and high cost of labor. The bureau of Markets handled the crops of growers in Clark and Woodford counties in 1918, getting an increase in price for the fibre, which amounted to $50,000 for the whole growing area. Details of the plan have not been made public and will not be made until after the meeting.

YANKS IN SIBERIA TO PROTECT RAILWAY

(By Associated Press)

Washington, July 25—Bulletin President Wilson today advised the Senate the American military expedition in Siberia is primarily to protect and maintain the operation of the Siberian railroad and indicated the expedition will remain there as long as such protection is necessary.

Another Little Revolution

(By Associated Press..

Paris, July 25— Dispatches from Agram and Fratz report a serious military revolution in Crotia, which is taking the form of a movement for separation from Serbia and the formation of a republic. At Marburg, near Gratz, 30 persons were killed and many wounded when a large part of the garrison revolted as a result of dissatisfaction over demobilization.

Georgia Defeats Suffrage

Ratification of the federal suffrage amendment failed so far as the present session of the Georgia legislature is concerned when the Senate voted Thursday against ratification 39 to 10, and the House took similar action by a vote of 132 to 24.

TAKES FIRST DOSE OF MEDICINE AT 65

Louisville Grocer Tells How Son "Converted" Him By Buying Trutona

Louisville, Ky., July 23—J. W. Kleier, a well known grover at 1600 Preston street, this city, took his first dose of medicine recently, although he is 65 years of age. Needless to say, the medicine selected by Mr. Kleier was Trutona. Kleier has been in business in the same place for the past forty-five years and he is highly respected by thousands of Louisvillioust.

"I was suffering from loss of appetite and my system generally was all rundown," he said. "I didn't relish my meals at all. I didn't believe in taking medicines, but one day my son brought me a bottle of Trutona and to satisfy him more than for any other reason, I began using the medicine. After that bottle was gone my wife got me another.

"My appetite begun improving and now I'm able to eat my meals with a relish. The lump that used to form in my stomach is about gone and I'm able to sleep well at night now. I've been taking Trutona."

Trutona is especially beneficial for stomach, bowel and liver troubles, nervousness and the like and is a splendid reconstructive agency following attacks of pneumonia, influenza, hard colds and the like.

Trutona is now being introduced in Richmond at H. L. Perry Son's. 1t

Hail may ruin your tobacco crop and cause you terrible loss. Get a hail insurance policy on your crop from L. P. Evans, the Insurance Man of Richmond, at once. 179 1m

HUNS HUNTING A BIG LOAN HERE

(By Associated Press)

New York, July 25—A canvass of international bankers here today failed to elicit information concerning the reports a large German loan is in process of negotiation here. It is understood German bankers are endeavoring to place a large credit, amounting perhaps, to a hundred million dollars in this country. While it has not passed its initial stage, there is reason to believe American bankers are interested in the possibilities of such a loan. Meanwhile Berlin advises the Associated Press that negotiations for it are in view.

SENATE TO HAND OVER $25,000,000 TO COLOMBIA

(By Associated Press)

Washington, July 25—Under present plans of the republican leaders the peace treaty will be set aside temporarily for consideration of the treaty with Colombia proposing payment to the latter country of $25,000,000 for damages arising from acquisition of the Panama Canal. Senator Lodge said it would probably be ratified next week.

Jim Pigg Acquitted

Jim Pigg, a well known young man of the Red House section, was acquitted on a charge of breach of the peace and causing a nuisance by a jury in county court Friday morning. Pigg dressed up in a woman's clothes, and Bob Fletcher said that he had a butcher knife and lay down in the road crying near his house and bothered his sick daughter. Pigg claimed that he was simply masquerading as some of the young folks in that section had done, and denied that he stopped near Fletcher's house. Some words passed between them and the warrant was sworn out by Fletcher.

Saturday will be the last day you can get 20 per cent off on Porch Furniture. Only a few pieces left. Muncy Bros. 1t

Died In Mercer County

(By Associated Press)

Louisville, July 25—Amos McCampbell, aged 74, a decade ago a widely known turfman, and at one time a prominent Louisville broker, died at his home near Harrodsburg today of Bright's disease.

MYSTERIOUS PAINS AND ACHES

Make Life Hard To Bear For Many Richmond Women

Too many women mistake their pains aches for troubles peculiar to the sex. More often disordered kidneys are causing the aching back, dizzy spells, headaches and irregular urnination. Kidney weakness becomes dangerous if neglected. Use a time-tried kidney remedy—Doan's Kidney Pills. Hosts of people testify to their merit. Read a Richmond case:

Mrs. Wm. Royce, 329 Big Hill Ave., says: "I was bothered with kidney trouble and my back ached and pained me. I could hardly do my housework. I had severe dizzy headaches. My kidneys were weak and my ankles and feet were swollen. I used Doan's Kidney Pills, from the Madison Drug Co. and they rid me of the trouble. The backache left me and my kidneys acted regularly."

Price 60c, at all dealers. Don't simply ask for a kidney remedy—get Doan's Kidney Pills—the same that Mrs. Royce had. Foster-Milburn Co., Mfgrs., Buffalo, N. Y. 6-3w

FOR SALE—Ford Sedan. In perfect condition, all new tires. Good as new. Mrs. S. N. Moberley. Phone 762. 202—tf.

Mr. C. F. Higgins is traveling through Central Kentucky this week in the interest of the Knoxville Chair and Table Company.

Loss of Appetite

As a general rule there is nothing seious about a loss of appetite, and if you skip a meal or only eat two meals a day for a few days you will soon have a relish for your meals when meal time comes. Bear in mind that at least five hours should always elapse between meals so as to give the food ample time to digest and the stomach a period of rest before a second meal is taken. Then if you eat no more than you crave and take a reasonable amount of outdoor exercise every day you will not need to worry about your appetite. When the loss of appetite is caused by constipation as is often the case, that should be corrected at once. A dose of Chamberlain's Tablets will do it.

THE MARKETS

Louisville, July 25—Cattle 100; steady and unchanged; hogs 2,000; 15c lower tops $22.80; sheep 2,600; unchanged; lambs a quarter lower, $16.

Cincinnati—Hogs steady; Chicago steady; slow; good cattle, good; lambs steady.

COL. GEO. W. BAIN TO SPEAK IN RICHMOND

Plans are being made for another union service Sunday night on the Court House pard. A number of pieces will be added to the orchestra and in addition to the male quartet other special music is being planned. Rev. O. O. Green of the First Baptist church will deliver the sermon, the theme of which will be "The Great Legacy."

Neville Witt, in charge of the seating arrangements, will provide every available seat for the crowd. In spitet of the best efforts of Mr. Witt and the excellent organization of Boy Scouts, many were compelled to sit upon the lawn and in automobiles last Sunday night. It iis hoped to relieve this situation.

The opening union service last Sunda was most auspicious. The yard of the courthouse was filled while the surrounding streets were crowded with automobiles. It is hoped that the distrubance from the operation of automobiles will be eliminated at the next meeting. Those who are compelled to pass in machines are requested to detour around the court house square and thus avoid the disturbance.

It will be good news to Richmond to know that Col. George W. Bain, of Lexington, will be among the speakers to appear in these union services. Col. Bain will be here on the first Sunday in August.

Christian Church

Sunday School at 9:30. In the morning service Mr. Carpenter will preach on "The Uuchanging Christ". This will be the last sermon before the beginning of the vacation month. All members of the congregation are urged to be present.

Calvary Baptist Church

Sunday School 10 o'clock. B. Y. P. U. at 7 o'clock.

Methodist Church

Sunday School 9:30. Morning service 10:45. Preaching by the pastor. Epworth League 7 o'clock.

First Baptist Church

Sunday School 9:30. Morning service 10:45, subject, "The Law of Christian Growth" .8 o'clock Union service, Court house lawn, Dr. Olin Green will deliver the sermon, subject "The Great Legacy."

Catholic Church

Mass and Benediction 7 o'clock.

Church of Christ Scientist

Services Sunday morning at 11 o'clock, subject, "Truth". Prayer service Wednesday evening 8 o'clock. Everybody invited.

Pine Grove

Rev. J. A. McClintock will preach Sunday morning and evening at Pine Grove. Morning service, subject, "Heavenly Citizenship". Evening subject, "Building a New Home". These will be our last preaching services for the conference year and possibty forever. Come.

Evangelistic Meeting at Mt. Pleasant

Protracted meeting will begin at Mt. Pleasant Christian church Monday evening July 27th. Service beginning at 8 o'clock. The pastor, Rev. D. H. Matherly will be assisted by Rev. Cleo Turvis pastor of the Forest avenue Christian church, Knoxville. All are cordialy invited to attend these services.

To Back American Traders

(By Associated Press)

Washington, July 25—The Senate Banking Committee today favorably reported the bill providing for organization of American corporations to extend credit abroad and finance American trade in foreign countries.

Charged with having embezzled $800 from the Adams Express Company in Frankfort, H. B. Daniel, formerly agent for the American Express Company in Frankfort, was arrested in Lexington by Deputy United States Marshal Dave Regan.

Summer Complaint In Children

There is not anything like so many deaths from this disease now as before Chamberlain's Colic and Diarrhoea Remedy came into such general use. When this remedy is given with castor oil as directed and proper care is taken as to diet, it is safe to say that fully ninety-nine out of of every hundred cases recover. Mr. W. G. Campbell of Butler, Tenn., says, "I have used Chamberlain's Colic and Diarrhoea Remedy for summer complaint in children. It is far ahead of anything I have ever used for this purpose." July.

CURTIS CATTLE TOP THE MARKET

Prime Madison County Beeves Sell At 16c a Pound Net and Average 1,500 Pounds

What are undoubtedly the finest bunch of fat cattle sold this season to out-of-town buyers, were bought by W. A. Thomasson, of Bourbon county, from Mr. T. J. Curtis and son of Madison Thursday at 16 cents a pound, net. The Curtis beeves were in prime condition, averaging 1,500 pounds and will be mighty hard to equal anywhere. Mr. Thomasson buys for the United Dressed Beef Company. There are 85 head in the bunch that he bought from Mr. Curtis and son.

From T. J. Curtis and R. W. Dunn, Mr. Thomasson bought 102 head, that averaged weights from 1,300 to 1,450 pounds. Thirty-five head sold at 15 1-4 cents a pound and 67 head at 13 3-4 cents a pound.

From Mr. Sid Noland, the Bourbon buyer, purchased 70 head of mighty fine steers, that will average over 1,400 pounds. Thirty-five of them sold at 15 1-2 cents and 35 at 14 cents.

All of these cattle are contracted for August delivery.

More Swinebroad Sales

Col. G. B. Swinebroad, the Sale Wizard of Garrard, sold Monday the Goggin farm in Pulaski county at auction to C. D. Stigall for $7000.00 cash. On the 22nd at the auction sale of the Theo Cotton farm in Garrard county, Tom Hendren purchased 143 acres of $150 per acre, Ira Cotton a tract of 37 3-4 acres at $172 an acre and a tract of 30 1-2 acres at $156 per acre, the average on the entire farm was $155 per acre.

French Elections Oct. 12th

(By Associated Press)

Paris, July 25—It is indicated today that elections for the new French parliament will probably be held October 12th.

Saturday will be the last day you can get 20 per cent off on Porch Furniture. Only a few pieces left. Muncy Bros. · 1t

CLASSIFIED ADS.

(Advertisements under this heading 1c a word, each insertion, cash with order and minimum charge of 25c per adv.)

FOR SALE—Pipe and fittings for water, steam and gas; machine and engine repairs. Phone 498 for prices. Ben F. Hurst, Elks building. tf

ORDER your motorcycle now—Indian, Harley-Davidson, Excelsior, Reading, Standard, new and second-hand. Bicycle Repairs. Chas. Burnam, 703 Main street 135 tf

FOR SALE—Jewel gas range, in good shape, cheap. J. S. Stanifer. Phone 675. 198-tf

FOR RENT—Two nice rooms in the Oldham building. Apply to W. D. Oldham. 195 tf

LOST—Red sow, weight about 250 or 275 pounds, with white face, strayed from my farm on Barnes Mill pike, about week ago; reward for return or information to W. T. Adams, phone 577—J. 197 tf

RADIATORS—Any make or style auto, truck, or tractor, twisted, smashed, sprung or frozen, repaired; estimates furnished; work first class; auto radiator specialists. B. Green, proprietor; phone 1320Y, 223 E. Main St., Lexington, Ky. 87m&f1y

FOR SALE—We have 100.000 tobacco sticks to offer. Wood-Mosaic Co., inc., New Albany, Ind. 160 4 F

TIMMINS MACHINE SHOP 328-339 West Vine street, Lexington, Ky. We have a complete machine shop and can repair any kind of machinery.. Oxy-acetylene welding our specialty. Give us a trial. 100 F 1y

HEMSTITCHING and Picoting. 10 cnts a yard. Mail orders given prompt attention. Miss Sousley, over O. L. Steele's 130 East Main street, Lexington Kentucky. 106 F 6mo

WANTED—To rent, a good farm; for cash or grain. Write to J. T. Gambriel, Barbourville, Ky. 201-2t-p

LOST — Steer weighing between 800 and 900 pounds; reward for return or information. L. M. Tipton, R. D. 3, Richmond, Irvine pike. 199 6p

STRAYED from Long Branch farm, on Tates Creek pike, a brown mule, 16 hands high, 8 years old. Slightly lame; $5 reward. Edgar Howard, Valley View, Ky. 201 2p

Danger Lurks In Summer Foods For Babies

EVERY mother knows the evil effects of summer heat on cow's milk. This danger is equally great to all foods unless carefully kept in a cool place away from insects.

Bad food loses its nourishing value. It causes constipation and diarrhea. These are at best always prevalent in the summer time. They depress the mind and weaken the body, and may cause more serious illness.

The first precaution is to see that the stools are regular and normal. In the case of babies and children, if less than twice a day you may suspect constipation; if more than three times a day, diarrhea. A remedy is then needed that will regulate and tone the bowels, and you will find none safer and better than Dr. Caldwell's Syrup Pepsin. It is a combination of simple laxative herbs with pepsin that millions of mothers constantly have in the house for just such purposes.

A bottle of Syrup Pepsin can be bought at any drug store for 50c and $1, the latter the family size. A free trial bottle can be had by sending your address to Dr. W. B. Caldwell, 480 Washington St., Monticello, Ill.

DR. CALDWELL'S
Syrup Pepsin
The Perfect Laxative

DEMOCRATS OF MADISON COUNTY

Chief Justice John D. Carroll, who seeks the Democratic nomination for Governor, is one of the ablest men who has been a candidate in Kentucky in generations. He is clean, strong, forceful; he is a student and worker, not a politician.

There is nothing in his public or private life to explain or apologize for; as the party nominee he would not be on the defensive.

He can unite the party; he can be elected.

Judge Carroll will poll the full strength of the Democratic party in Kentucky. Because of the fullness of his qualifications, because of his high standing in public and private life he will wrest from the Republican nominee the great mass of independent voters which invariably decides state elections in Kentucky. You can not go wrong by voting for Judge John D. Carroll for Governor. adv 201

COAL IN CAR LOAD LOTS

Best 4 inch block coal delivered in car load lots at any R. R. Station in Madison county. July to December shipment. Will sell you one ton or a hundred tons.

We sell better coal and at lower prices than any others in the county. Better order now and be sure of next winter's supply. Delay means advance in price.

Come and see the coal and put in your order. Save the retailer's charges.

UNION SUPPLY COMPANY, Inc.
Green Clay, Agent Phones 51 and 319

HOME, SWEET HOME

Even though situated in the country or small town, should have all modern conveniences. Lalley-Light will give you the softest, easiest, brightest light you ever read by.

THE LALLEY-LIGHT PLANT IS BUILT FOR CONVENIENCE

Requires no expert electrician to operate. It is so simple that a child can understand its operation. The different parts are built of the best material, and are guaranteed for years of service. Owing to the high cost of material the price of the Lalley-Light will be advanced $50 on August 1st. If you wish to save this amount place your order this week.

Joe Bender
PLUMBING—HEATING—LIGHTING

Bob Walker, Gen'l Auctioneer
Sales held anywhere and will sell anything—Veterinary Work in all its branches—All kinds of vehicles for sale—Stable phone 555; residence phone 680
3 6m RICHMOND, KY.

Dr. JAMES H. JEFFRIES
PHYSICIAN
Office OLDHAM BUILDING—Main St.
Office 98—PHONES—Residence 558
152 1 mo

Richmond Daily Register

S. M. SAUFLEY, Editor and Proprietor

Entered at the postoffice in Richmond as second class mail matter under Act of Congress of 1878.

Subscription Rates.

Per year, by mail out of city.......$2.00
Six months by mail out of city.......$2.00
Three months by mail out of city $1.00
In city, by carrier, per week.......10c
One month by mail.......35c

Subscriptions are strictly cash-in-advance to all and paper will be stopped promptly when subscription has expired.

POLITICAL ANNOUNCEMENTS

The Daily Register is authorized to announce the following candidates for nomination subject to the action of the Democratic Primary, August, 2, 1919:

For Representative
H. C. RICE
T. H. COLLINS

For Representative in Congress subject to the action of the Democratic party and the special election to be held August 2 1919, in the Eighth Congressional Distict:
CHARLES A. HARDIN
of Mercer County

If this thing keeps up, the governor's race is going to attract some real interest in Kentucky, after all. Each of the candidates for the Democratic nomination, is telling everything he knows on the other. So far, it seems to us, none of it amounts to much and doesn't begin to compare with some old-fashioned mud-slinging campaigns that we can remember.

This prohibition stuff seems to be the real thing, notwithstanding the claims of many that a fellow would be able to get booze as long as one can be found who wants it. The Lexington papers are featuring as rare and unusual any arrests that are made because of drunkenness and it is a mighty good sign of the results that are being obtained, to note that they are few and far between. Although the lid went forever on July 1st, not until July 24th was an arrest for drunkenness made at Lexington. A dispatch from there says that to Louisville falls the "honor" of giving Lexington its first arrest for drunkenness since prohibition became effective. Mike O'Connell, of Louisville, was fined for being drunk after being arrested at a hotel. O'Connell is said to have been insisting he wanted to buy the Standard Oil Company and other oil properties.

UNION CITY

In order that we may be able to settle a dispute between some of our oldest residents we would appreciate the facts as to what year it was in which some repair work was actually done on the Union pike. However, a movement is on foot to circulate and present to the Fiscal court a petition praying for any aid that they may consider consistent with reason and economy to give toward removing the soaring boulders just now so exuberantly protruding into the summer's balmy breezes. We admit that the dynamite necessary for the undertaking will be costly owing to immense size of many of the boulders, but something must be done. Autoists attempting to pass over this road to Richmond, are warned to be cautious in going around the stone mentioned above, as many of the telephone poles, formerly easily cut off with but little damage to cars, have been replaced with heavier ones, and running against them would be impracticable. We only remind you of thse dangers until some relief to the critical situation can again be applied for.

(to be continued

WHY SELL YOUR
POULTRY AND EGGS

for less when you can get more. Bring them to us. We always pay the

HIGHEST CASH PRICE

We are paying today as follows:

EGGS	37c
HENS	27c
Springers	30c
ROOSTERS	13c

RENAKER POULTRY COMPANY
132—PHONES—70

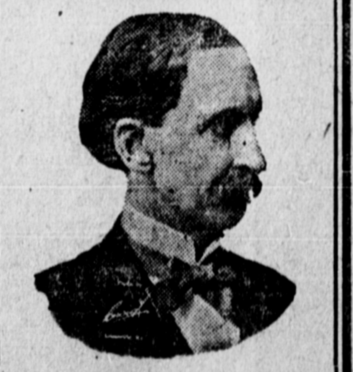

Gov. James D. Black

A vote for Black in August is a vote for Democratic success in November.

HE'S A SURE WINNER!

JAMES H. PEARSON
Real Estate and Live Stock Auctioneer
Every Sale a Specialty
and Satisfaction Guaranteed
RICHMOND, KY. PHONE 820

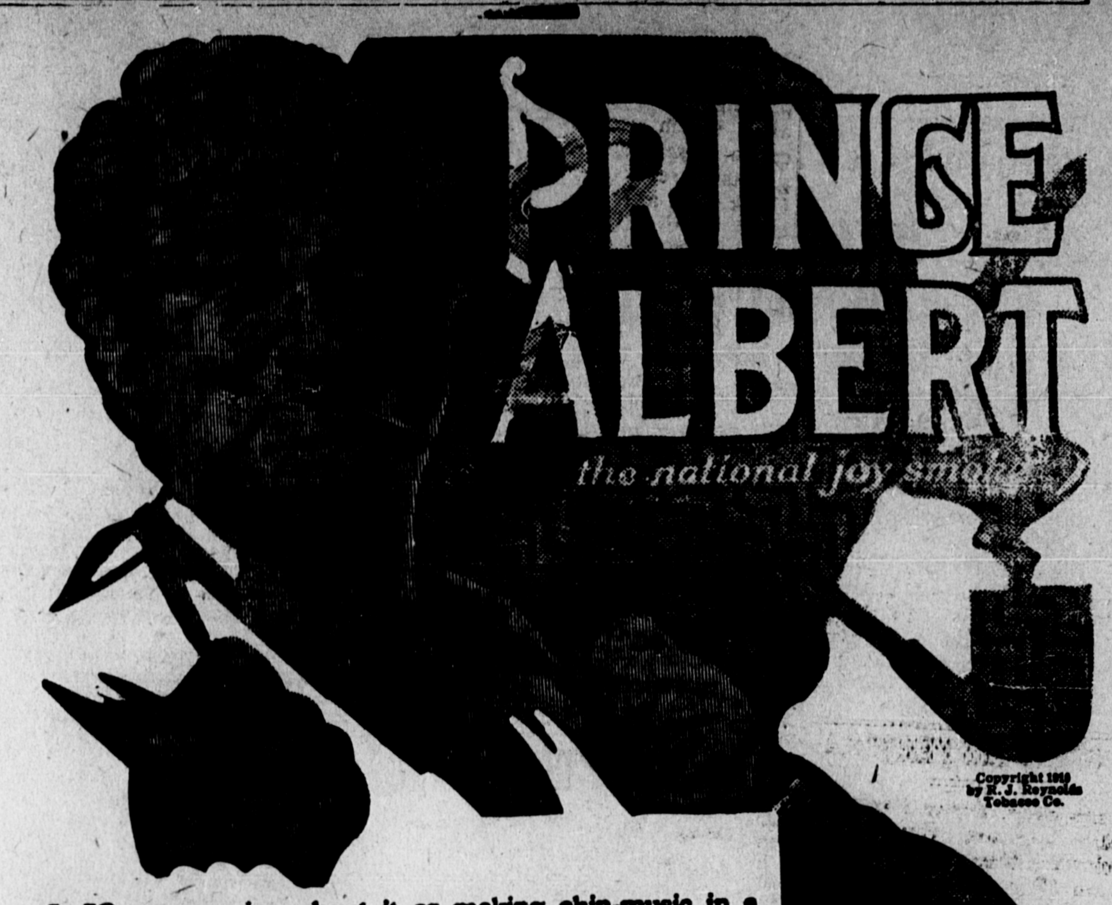

No use arguing about it, or making chin-music in a minor key! If you've got the jimmy-pipe or cigarette makin's notion cornered in your smokeappetite, slip it a few liberal loads of Prince Albert!

Boiled down to regular old between-us-man-talk, *Prince Albert kicks the "pip" right out of a pipe!* Puts pipe pleasure into the 24-hours-a-day joy'us class! Makes cigarette rolling the toppiest of sports! P. A. is so fragrant, so fascinating in flavor, so refreshing!

Prince Albert can't bite your tongue or parch your throat! You go as far as you like according to your smoke spirit! Our exclusive patented process cuts out bite and parch!

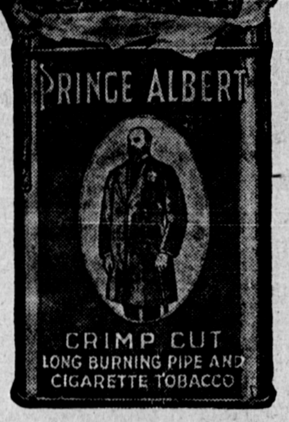

Toppy red bags, tidy red tins, handsome pound and half-pound tin humidors—and—that classy, practical pound crystal glass humidor with sponge moistener top that keeps the tobacco in such perfect condition.

R. J. Reynolds Tobacco Company, Winston-Salem, N. C.

PUBLIC SALE

ON

Saturday, July 26th

AT 10 O'CLOCK A. M.

I will offer for sale publicly for Mr. J. S. Collins, his farm of about 30 acres on the Larue Elkin Road, about one mile north of Berea, and now occupied by Mr. J. A. VanWinkle.

This is one of the best located farms around Berea, being in sight of the Glade Church and on a splendid road.

Upon this farm is a Good Six Room Dwelling, a barn practically new, and the fencing is in good repair, nearly all of it being **New Fence.**

This is One of the Best Farms in the Neighborhood

If you want a good home, be sure to come to this sale. You will make no mistake in buying it, being located as it is, near Berea, which promises to be a large city in the near future and which is one of the greatest educational centers in the United States.

Own Your Home and Quit Paying Rent

Mr. VanWinkle, who lives on the farm, will take pleasure in showing it to anyone who is interested.

Terms will be made known on day of sale and will be liberal.

L. P. EVANS
RICHMOND Real Estate KENTUCKY

PIGS
DO
ON
FAT BACK

F. H. GORDON
COAL & FEED
PHONES 28 and 224

SOCIAL and PERSONAL

Entertaining House Party

Miss Eugenia Herrington, of Louisville, Miss Elizabeth Hanger and Miss Lucia Bennett compose a pleasant house party, being entertained at her home at Green Lynn, by Miss Betsy Igo this week.

*****

Entertained At Bridge

Mrs. Brutus J. Clay entertained very informally Wednesday afternoon with two tables of Bridge in honor of Miss Hannah Dean, of Owensboro, the guest of Mrs. Hale Dean. Her guests were Mesdames L. B. Weisenburgh, Shelton Saufley, Murray Smith, E. C. Stockton, Hale Dean, Miss Dean, and Miss Mary Herndon, of Georgetown. Mrs. Dean made the highest score and was given the first prize and the guest prize went to Miss Dean. A delicious lunch was served.

*****

Beautiful Party

Misses Orena and Taska Dunn were hostesses at a lovely party Saturday evening at their home in the country. About thirty of their friends responded to the invitation. The party enjoyed playing games for several hours, after which delicious ices and cakes were served. Among the guests were, Mr. and Mrs. Albert Clark, Mr. and Mrs. H. P. Shelton, Misses Clyde Baldwin, Coben Hill, Margaret Douglas, Mary Oldham, Lelia Price, Myrtle and Lillian Brandenburg, Lunada Hayden, Adelaide Oldham, Mabel Dozier, Gertrude Mary Gibson and Messrs. Wm. Kelly, Gordon Rupard, Bertley Park, Lawton Long, Elsie Brandenburg, Alex and Andrew Turpin, and Arnold Hayden.

*****

Mrs. Percy Reid is visiting relatives in Paris.

Miss Carolyn Rice is visiting her grandmother in Lancaster.

Mrs. Edgar Doty has returned from a visit to Danville friends.

Miss Anne Wilson, of Versailles, is the guest of Miss Allie Dyche.

Miss Miree McDougle has returned from a week's stay at Torrent.

Mr. Charles Glenn, of Winchester, is visiting Mr. and Mrs. S. P. Bush.

Mr. A. L. Zeigler is visiting his mother, Mrs. Mary Zeigler in Versailles.

Mrs. Walker Hisle and daughter, Virginia, are visiting relatives at Dodge, Ky.

Mrs. Paul Burnam and Mrs. Frank E. Jennings spent Thursday in Lexington.

Mrs. Alice Fisher ,of Carlisle, is visiting Mrs. William Howard on Lancaster avenue.

Miss Mary Louise Covington is the guest of Miss Margaret Scrivner in Winchester.

Dr. H. C. Jasper and daughter, Miss Mary Katherine, spent Wednesday in Lexington.

Mrs. Ollie Brown and daughter, Miss Emma Jean, are visiting relatives in Lexington.

Mr. and Mrs. Archie Dunn and Mrs. H. P. Shelton were shoppers in Lexington Monday.

Rev. J. A. McClintock will leave Monday for East Texas where he will conduct revival meetings.

Miss Rachel Hill has returned to Stanford after a pleasant visit to Miss Lucille Walton and Miss Anna Phelps.

Misses Amy and Margaret Turley and Betsy Wines are visiting Mrs. Eugene Parrish at Brookstown.

Mr. and Mrs. Isaac West and Mr. Albert Gayle, of Frankfort, were the recent guests of Mrs. Mary E. Dalton.

Mrs. Giles Harris has returned from a visit to her daughters, Mrs. H. B. Scrivner and Mrs. Carl Grant in Winchester.

Mrs. S. B. Peters, of Kingsville, has returned home after a visit to Mrs. Griggs and Mrs. T. K. Jones in Burnamwood.

Robert McBride was called home from Connecticut the first of the week by the serious illness of his father, Mr. James McBride.

Prof. Wren J. Grinstead and Mrs. Grinstead leave for Madison, Wisconsin, this week where they will spend the remainder of the summer.

Mrs. E. B. Smith and guests, Mrs. George Bogard and son, of Louisville, are in Lancaster with their father, Mr. Jesse Doty, for a few days stay.

Mrs. O. D. Gray and niece, Miss Mary Kathryne McCord, will leave for Farmer's City, Illinois, for an extended visit to Mrs. A. B. Douglas.

Lieut. Brown, who has just returned from 18 months oversea service, arrived Thursday evening for a visit in the home of Dr. E. C. McDougle on the Summit.

The Daily Democrat of Winchester says: "Mrs. Giles Harris was a guest of the Mother's Club meeting which was held with her daughter, Mrs. Carl Grant. Mrs. Harris is a talented writer and a woman of charming personality."

Mrs. Margaret Steele returned to her home in Nicholasville Wednesday, having been the guest of her daughter, Mrs. Allen Zaring, for the past two weeks. Mrs. Zaring and little daughter, Margaret Steele accompanied her home for a visit of several days.

Mrs. W. R. Fisher, of Middletown, Ohio, who has been visiting Rev. and Mrs. J. A. McClintock and other friends, was taken ill with typhoid fever and was sent to her home Thursday evening. Mrs. Smith, a trained nurse from Richmond accompanied her.

Mrs. Jonah Wagers received a wire Thursday that her nephew Lieut. T. P. Dudley had landed and would be mustered out from Camp Stuart, Va. in a few days. He will join his sister, Miss Mary Dudley for a visit to Mrs. Wagers before going to his home in Chicago.

The Louisville Herald says: "Lieutenant William M. Sweets has just returned from oversea service, having spent four months at Cambridge University, England. He is now with his parents, Rev. and Mrs. David M. Sweets, of Louisville.'" Lieut. Sweets is a nephew of Mrs. C. S. Holton and frequently visits Richmond.

Mrs. Allie Fox, of Wichita Falls, Texas, and Mrs. Dave Greger, of Franklin, W. Va., are the guests of Mrs. W. A. Arbuckle.

The Wakefield-Davis Realty Company, of Shelbyville, has purchased a tract of 33 acres belonging to the Norris estate in Louisville and will have a big lot sale.

Lift off Corns!

Doesn't hurt a bit and Freezone costs only a few cents.

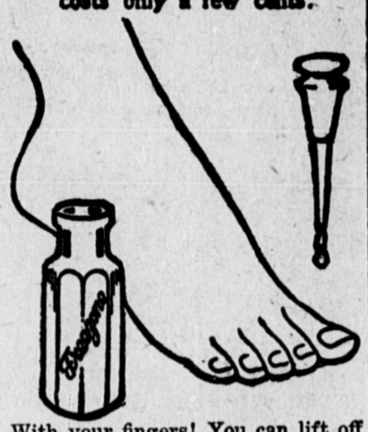

With your fingers! You can lift off any hard corn, soft corn, or corn between the toes, and the hard skin calluses from bottom of feet.

A tiny bottle of "Freezone" costs little at any drug store; apply a few drops upon the corn or callus. Instantly it stops hurting, them shortly you lift that bothersome corn or callus right off, root and all, without one bit of pain or soreness. Truly! No humbug!

"BAYER CROSS" ON ASPIRIN

Always Ask for Genuine "Bayer Tablets of Aspirin"

BAYER

Only Aspirin Tablets with the safety "Bayer Cross" on them are genuine "Bayer Tablets of Aspirin," owned and made by Americans and proved safe by millions of people. Unknown quantities of fraudulent Aspirin Tablets were sold recently by a Brooklyn dealer which proved to be composed mostly of Talcum Powder.

"Bayer Tablets of Aspirin" should always be asked for. Then look for the safety "Bayer Cross" on the package and on each tablet. Accept nothing else! Proper directions and dosage in each Bayer package.

Aspirin is the trade mark of Bayer Manufacture of Monoaceticacidester of Saicylicacid. 1t

Chamberlain' Colic and Diarrhoea Remedy

This medicine aways wins the good opinion if not the praise of those who used it. Try it when you have need of such a remedy. July.

WRIGLEY

All three brands sealed in air-tight packages. Easy to find— it is on sale everywhere.

Look for, ask for, be sure to get WRIGLEYS The Greatest Name in Goody-Land

The Flavor La

TWENTY-FIVE CENTS GIVES YOU

M'CALL'S MAGAZINE FOR FOUR MONTHS

To introduce to you the new McCall's—overflowing with delectable reading and valuable homekeeping secrets, the publishers offer you the next 4 issues for only 25 cents. You will get

NOVELS

McCall's publishes four great novels a year by famous authors such as Louis Joseph Vance, Eleanor H. Porter, Henry Kitchell Webster, Juliet Wilbor Tompkins. You will have one of these absorbing novels in your four months subscription.

STORIES

McCall's is brimful of gay adventures, quaint romances, brilliant humor, stories of the kind you like by authors you know to be the best—Alice Hegan Rice, Harold MacGrath, Dana Gatlin, Mary Roberts Rinehart, and scores of others.

FASHIONS

Famous for its style authority, McCall's fashion pages give you the correct models from Paris and New York and are economically adapted by home dressmakers.

ARTICLES

Such world-prominent writers as Mary Heaton Vorse, Zona Gale, and others, are writing the most timely and inspiring aricles of interest bringng to you news of the wonderfuil new world for women.

HOME HELPS

Every issue of McCall's gives you a vast wealth of advice and information on home decoration, cooking, child care, entertaining, gardening, games, beauty, health, etc. Every article s by an expert giving just the facts you wish to know and told in the most nteresting way.

PICTURES

Scores of illustrations by famous artists make every page of McCall's delightfully attractive. McCall's has many cut-outs and toys for children.

READ THE BEST! SEND YOUR ORDER NOW!

E. V. Elder

RICHMOND, KENTUCKY

We Lead In Prices; Others Follow

Effective July 25th, and continuing until further notice, the following quotations are offered for your approval—

Hens	26c
Springers, 1 1-2 pound	35c
Old Turkeys	20c
Old Cocks	12c
Ducks	14c
Geese	12c
Packing Stock Butter	35c and 40c
Cream	53c
Eggs	36c

KENTUCKY CREAMERIES

W. J. DeSpain, Manager
Owned and Operated by Armour & Co.
Across from Zaring's Mill—East Main Street

MRS. STOUFFER'S REDUCTION SALE

$1.50 Silk Gloves all Shades
98 CENTS

Voile Dresses
$2.89 AND $4.98

Crepe de Chine Dresses (only 3 left)
$9.98

A Few White Skirts
$3.95 TO $5.95

All Summer Millinery at less than cost in order to make room for Fall Goods.

MRS. J. B. STOUFFER

DR. J. B. MILLION
PHYSICIAN AND SURGEON
Office Upstairs over Building East of Alhambra Theatre, Main Street
Phone 296. RICHMOND. KY. 119 tf

McDOUGALL

THE WORLD'S MOST MODERN KITCHEN CABINET

SUMMER SALE

With your kitchen like the inside of a bake oven, summertime is when you most need a McDougall. Saves you the work of trotting about your kitchen for scattered things.

Select a McDougall at this sale. Made by the originators of kitchen cabinets and originators of all practical kitchen features for the past quarter century, these latest 1919 McDougalls are positively the world's most up-to-date best-built and handsomest-looking kitchen step-savers.

Convenient Terms

The best costs no more when you buy a McDougall. A range of choice to suit any purse. Come before the most popular numbers are sold at this sale.

MUNCY BROS.

Now Is a Good Time To Drive Out Catarrh

The Trouble Is in the Blood.

Summer catarrh with its nauseous discharge, stuffed up glands, difficult breathing, and summer colds, is bad enough, but the worst of it is yet to come if you neglect to check the growth that is forming to attack you with ten-fold greater power during the winter.

That's why it is so important to treat catarrh with S. S. S. during warm weather.

It is now an established fact that catarrh is in the blood and that lotions and salves do not give relief. The experience of others has proven that S. S. S. strikes at the root of the trouble. Waste no time in this matter, for it is of the utmost importance. Write to our Medical Advisor about your case. Address Swift Specific Co., Dept. 53, Atlanta, Ga.

Here, There, Everywhere

Fount Rice sold 11 head of butcher cattle to Joe Ballew at 9 cents a pound.

Eighteen quarts of Old Taylor whisky were stolen from the cellar of the Police Court at Lancaster.

Stanley Herron, son of Chief of Police, Luther Herron, of Lancaster, has been cited for bravery in the war.

H. C. Pieratt, near Red House, sold a nice young Poland China boar three months old, to Mr. I. C. Bonalmas, of New Albany, Ind. for $35.

Mr. Frank Devore is in Beattyville this week selling feed, etc. for F. H. Gordon. He is going through the Big Sinking and Ross Creek oil fields. Richmond is getting to be quite a feed market for these points.

While mowing hay Mr. Henry Prewitt, a farmer of Montgomery county, sustained an accident which may result in the loss of a leg. The injuded limb became entangled in the mowing machine and was almost severed just below the hip.

Rube Whittaker, for many years a stud at Walnut Hall Farm in Lexington, was painfully injured when he was bitten by the stallion Manrco. Whittaker was putting a bridle on the stallion when the animal attacked him, tearing the flesh from two places, on his right arm and otherwise injuring him.

LIME — SAND

COAL and FEED

F. H. GORDON

PHONES 28—224

CEMENT — BRICK

—SPECIALS—

We are offering for your approval

ONE LOT OF SUITS AND DRESSES

at exceptionally low prices. These garments are all this season's styles and are priced for clearance in order to make room for our new Fall stocks which are arriving.

B. E. BELUE COMPANY

CORNER MAIN and COLLINS STREETS

HOME KILLED MEATS

VEAL, BEEF, PORK

LAMB and HAM

A fresh supply of

GROCERIES

and Garden Products always on hand.

E. B. Warford & Son

Major Wells' Old Stand

PHONE 143

You are taking an awful risk every day that you let go by insuring your tobacco crop against hail, which may completely ruin it. See L. P. Evans, the Insurance Man of Richmond, at once. Best policies; lowest rates. 179 1m

Mrs. Hugh M. Warder, 78 years old, of Mason county, was struck by the superintendent's special train on the L. & N. at Helen Station and instantly killed. She was crossing the track when struck.

Colored Institute August 4

The Madison County Institute for colored teachers will be held at the colored high school here August 4. It will be held at the same time as the colored chautauqua, and prove an additional attraction at the time. Prof. R. C. Russell of Louisville, one of the best known colored educators in the state and the south, has been engaged to conduct the institute.

201-6.

WE WANT A TRIAL

We'll let you be the judge, and after you have tried us with an order for

STAPLE and FANCY

GROCERIES, FRUITS AND VEGETABLES

you can render a decision as to whether you have received good service, fresh stock, and saved money on the transaction.

Highest Cash Price for Country Produce

L. H. MAFFETT

Irvine Street

A. D. Estes' Old Stand

PHONE 561

More Candidates Report Expense

The final day for filing primary expense accounts with Secretary of State James P. Lewis at Frankfort brought out the following reports from candidates for State offices:

State Superintendent—W. P. King, Newport; $815.74.

Attorney General—Allen Wilson Baker, McKee; $1.

Secretary of State—F. P. Hager, Paintsville; $42.32.

Clerk of Court of Appeals—Alvin Steger, Owenton; $703.25; John A. Goodman, Elkton; $1,580.

Commissioner of Agriculture—John A. Newman, Versailles; $1,014.86.

State Auditor—Henry M. Bosworth, Lexington; $405.

George W. Jolly, candidate for the Republican nomination for Attorney General, reported that he spent not more than $50.

Other Republican candidates, whose nominations were unopposed reported as follows: S. Thruston Ballard, Louisville, Lieutenant Governor, nothing; Fred Vaughn, Secretary of State, nothing; James A. Wallace, Irvine, State Treasurer, $143.13; John J. Craig, Covington, State Auditor, $209.70; George Colvin, Springfield, State Superintendent, $20; Roy Speck, Bowling Green, Clerk of the Court of Appeals, $269.63; James A. Miller, Wickliffe, Railroad Commissioner, First district, $1.08.

E. C. Kash and J. R. Eversole, candidates for the Republican nomination for Railroad Commissioner in the Third district, respectively, spent $92.22 and $103.

Notice To Democrats

All members of the Democratic County Committee and other interested Democrats are hereby notified to met at the Court house on Saturday, July 26, 1919 at 2 o'clock, p. m., to advise ways and means to secure a democratic majority in Madison county for Hon. Chas. A. Hardin our candidate for Congress from this, the Eighth District.

R. B. TERRILL
Chairman.
201—2

MRS. SANFORD'S MESSAGE TO WORKING WOMEN

Laurel, Miss.—"Eight years ago I was suffering with pains and weakness caused by a female trouble. I had headaches, chills and fevers, and was unable to do my work part of the time. Lydia E. Pinkham's Vegetable Compound was recommended to me and I took twelve bottles of it, and my health has been good ever since. I am able to run the machine and do dressmaking besides my housework. You are at liberty to publish my letter if it will help some poor suffering woman."
—Mrs. J. C. SANFORD, 1237 Second Ave., Laurel, Miss.

Thousands of women drag along from day to day in just such a miserable condition as was Mrs. Sanford, or suffering from displacements, irregularities, inflammation, ulceration, backache, sideache, headache, nervousness, or "the blues."

Such women should profit by Mrs. Sanford's experience and try this famous root and herb remedy, Lydia E. Pinkham's Vegetable Compound, and find relief from their sufferings as she did.

For special suggestions in regard to your ailment write Lydia E. Pinkham Medicine Co., Lynn, Mass. The result of their long experience is at your service.

FEELING BLUE? LIVER LAZY? TAKE A CALOTAB

If you have not tried Calotabs you have a delightful surprise awaiting you. The wonderful liver-cleansing and system purifying properties of calomel may now be enjoyed without the slightest unpleasantness. A Calotab at bedtime with a swallow of water—that's all. No taste, no salts, nor the slightest unpleasant effects. You wake up in the morning feeling so good that you want to laugh about it. Your liver is clean, your system is purified, your appetite hearty. Eat what you wish—no danger. The next time you feel lazy, mean, nervous, blue or discouraged give your liver a thorough cleansing with a Calotab. They are so perfect that your druggist is authorized to refund the price as a guarantee that you will be delighted.

Calotabs are sold only in original sealed packages. Price thirty-five cents. At all drugstores. 1t

ALL PLUGGED UP!

Constipated; bilious; dizzy; headaches; nervous; irritable; "feeling bad all over". Whole system congested. "All plugged up."

DR. THACHER'S LIVER AND BLOOD SYRUP

is what you need. It's a purely vegetable tonic and blood purifier. Mildly laxative or thoroughly cathartic according to the dose.

It wakes up a lazy LIVER and keeps it "on the job". It induces healthy action of the KIDNEYS. It puts the BOWELS in good condition and keeps them that way. YOU need something of this kind—and every member of the family, from the children up, does too. Get it at your drug store.

"For two years I suffered with some kind of stomach trouble and indigestion. I tried several remedies, but could get no relief until I tried your DR. THACHER'S LIVER AND BLOOD SYRUP. Two bottles cured me. I have no trouble with my stomach now; can eat anything I desire without fear."—Miss Fannie Johnson—Tenn.

THACHER MEDICINE CO.
Chattanooga, Tenn., U. S. A.

MADISON DRUG COMPANY

JEWELRY

50 Cents on the Dollar saved by Buying Jewelry from JOE ROSENBERG. Established 1896. Bargains in Elgin and Waltham Watches, etc.

141 Water Street, just around the corner from Upper Lexington.

DR. HARRY M. BLANTON

Dentist

Phones—Office 196; home 282.
Office Hours—9 to 12; 1:30 to 4
Richmond, Kentucky

MYERS & TURNER

Electric Wiring And Supplies

Office at Joe Bender's Shop. 2d Stree. Phone or see us for estimates. Satisfaction guaranteed

PHONE 433- - - - RICHMOND, KY

A federal judge at Brooklyn held that 2 3-4 per cent beer is intoxicating.

Summer Complaint Quickly Relieved.

"About two years ago when suffering from a severe attack of summer compaint, I took Chamberlain's Colic and Diarrhoea Remedy and it relieved me almost instantly," writes Mrs. Henry Jewett, Clark Mills, N. Y. This is an excellent remedy for colic and diarrhoea and should be kept at hand by ever family. July

MEET ME AT

THOMPSON'S DINNER ROOM

UPSTAIRS—NEXT TO GRAVES, AND COX
LEXINGTON, KY

THAT'S THE PLACE YOU GET THOSE WELL COOKED, APPETIZING MEALS, SERVED HOME STYLE

DINNER 11 to 2

25C AND 35C

HOUSEWIVES ATTENTION

Place your order with us for your Sunday dinner and save your money.

Nice fat Spring Chickens per lb ... 45c

Fresh Eggs, per dozen 40c

KY. CREAMERIES

Across from Zaring's Mill

PHONE 740

WHEN IN LEXINGTON—

TRY OUR LUNCHEONETTE. We specialize in Home-made Candies. Individual Cakes and Ices. Our Catering Department is in competent hand and we guarantee satisfaction.

McGURK and O'BRIAN

AMERICAN CAFETERIAS

122 North Upper Street
LEXINGTON, KY
7 South Main Street
WINCHESTER, KY

The best meal for the least money—Home cooking—Self service—It's ready—You won't have to wait—It's clean.

WHY TAKE LESS?

I will pay the following Cash Prices until changed:

Eggs ....37c dozen
Hens ....27c pound
Roosters ....13c pound
Springers 1 1/2 lb and over .34c pound
Beef Hides ..25c pound

Honest Weight and Count

M. WIDES

Phones 363 and 45

RICHMOND, KY

Our Meat and Grocery Sales Are Growing

BECAUSE—

We give prompt service
Our goods are the freshest in town
Our meats are home-killed and delicious
Paying the farmer the highest market price
Your money is appreciated at our store

M. H. Wells & Co.

Corner Second and Irvine — Phone 420

WHEAT WANTED

We want to buy your Wheat and will pay the market price. We are ready to take care of your wants

ZARING'S MILL

EVERYBODY WILL LIKE THE NEW

Wiedemann Drink

It is 100 per cent beverage

It pleases the eye with its crystal sparkle. It delights the palate with its appetizing zestful flavor. It's pure—that's true. Its quality is supreme.

WIEDEMANN

Cereal Beverage

gratifies and satisfies and will be welcomed by the multitudes.

"The Argument is in the drink"

Have a case delivered to your home

RICHMOND BOTTLING WORKS

Alex. Mellinger, Prop.

Phone 509 — RICHMOND, KENTUCKY